SERENADE

in C major, Opus 10
for Violin, Viola and Cello

VIOLA

ERNST von DOHNÁNYI
(1877-1960)
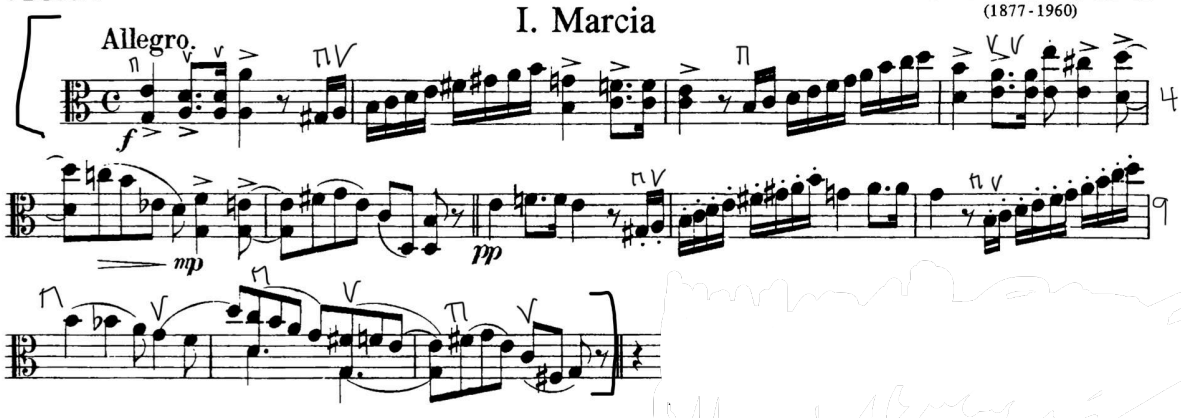
I. Marcia